520 BOEIPA LOH HANSAI

What the Lord Has Done In Me

Reubin Morgan

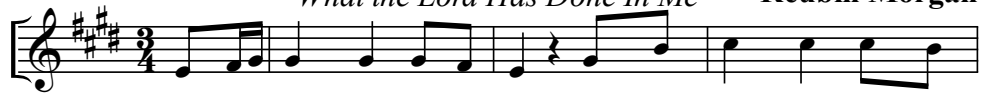

1. Pa tang hlang ham tha om nah, Kho daeng rhoek ham boei-mang
2. Tui va then ben la cet tih ka tholh boeih silh pan ham
3. Tui li dung ka kat ca khaw Boei pa ban kut neh kai

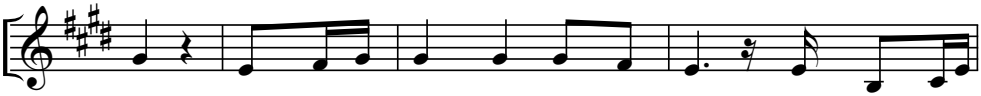

nah Mik dael rhoek ham mik tueng nah Boei pa loh
la, Vaan dong lung - vat - nah tui cim Khang kung boei
mawt, Khang - nah laa then te ka sak Khang kung boei

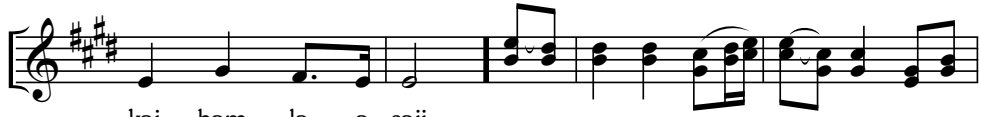

kai ham la a saii
pa lung vat nah ke
loh kai loeih sak coeng.

Ho san na Ho san na tu ca

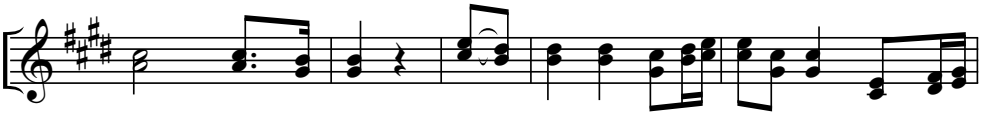

ka duek tang tae Ho san na Ho san na duek lam

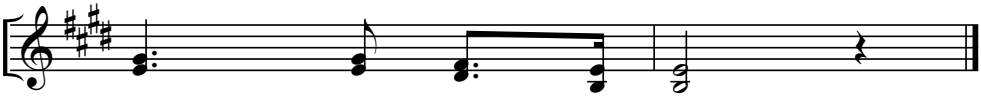

kah Je - suh thoo coeng.